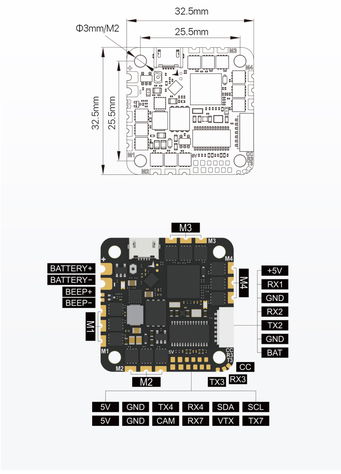
32.5mm
25.5mm
Φ3mm/M2
32.5mm
25.5mm
M3
BATTERY+
BATTERY-
BEEP+
BEEP-
M1
M4
+5V
RX1
GND
RX2
TX2
GND
BAT
CC
M2
TX3
RX3
5V
GND
TX4
RX4
SDA
SCL
5V
GND
CAM
RX7
VTX
TX7

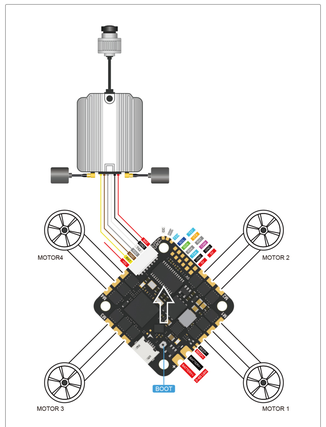
MOTOR4
MOTOR 2
MOTOR 3
MOTOR 1
BOOT

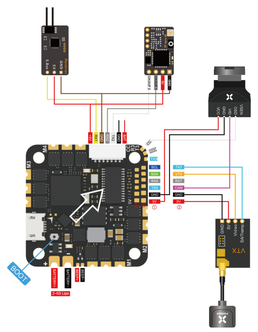
BOOT
LED
BUZ
TX1
RX1
TX2
RX2
TX3
RX3
TX4
RX4
SDA
SCL
5V
GND
CAM
RX7
VTX
TX7
VTX

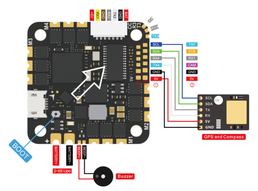
BOOT
LED
BUZ
TX1
RX1
TX2
RX2
TX3
RX3
TX4
RX4
SDA
SCL
5V
GND
CAM
RX7
VTX
TX7
GPS and Compass
Buzzer

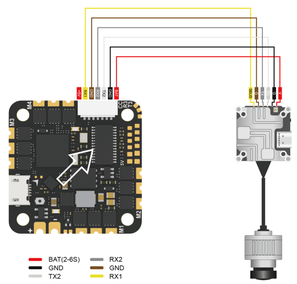
BAT(2-6S)
GND
TX2
RX2
GND
RX1