FOXEER MINI F722 V4 PRO

+ 5V/3A + 2 PASS + P6 + Gyro ICM-42688-P + CPU STM32F722RET6

+ Excellent Layout
+ 2~6S Lipo
+ 4 × UARTs
+ Great Filtering

8K flash rate
Less latency than MPU6000

Plug & Play with Foxeer cameras for directly remote control

Work with DJI HD VTX by soldering

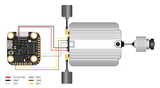

Work with Vista VTX by soldering

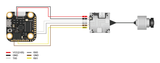

PASS Function

Easier to wire up the quad when using Crossfire

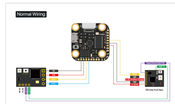

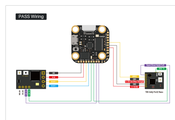
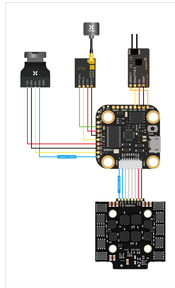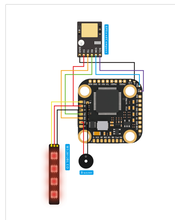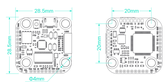
Wiring schematic diagram