AVATAR FPV VRX

Quick Start Guide

V1.0

Introduction

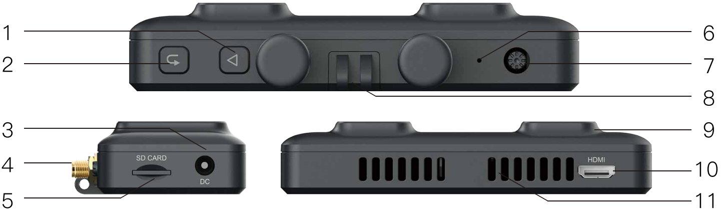

1： Record button
2： Back button [1]
3： Power supply [2]
4： Antenna base
5： SD card slot
6： Link button
7： 5D button
8： Bracket
9： 7.6dBi antenna
10： HDMI out
11： LED

[1] Press the back button for 5 seconds to return 720p/60fps.
[2] Input voltage range 7–25.2V.

Linking

1. Connect the VTX and the power of the VRX.
2. Press the link button of the VTX and VTX respectively (as shown in the picture), when the VTX enters the pairing state The indicator light turns red, and the VRX end is a DI... DI... DI...
4. After the link is successful, the indicator light on the VTX turns solid green,

the beeping sound on the VRX stops and the screen is displayed.

Upgrade

Please go to the official website to download the upgrade firmware, AvatarSE_Gnd_X.X.X.img is the VRX file, copy it to the SD card, be careful not to change the file name.

1. Copy the upgrade file to the root directory of the SD card, connect to the power supply and wait for the device to initialize (delete the old firmware file first if there in one).
2. Press and hold the link button on the VRX for 8 seconds, and the goggles automatically restart and emit a beep...beep...beeper sound.(Do not power off during the upgrade process, the upgrade time on the goggle is about 6 minutes)
3. After the upgrade is successful,and the beeping sound stops after the VRX beeps for 5 seconds.

Status indication

VRX Buzzer Status	
Link state	DI.... DI.... DI....
Upgrade firmware	DI...... DI...... DI...... DI——
Upgrade failed (No SD card or firmware detected)	DI.. DI.. DI..
Boot failure (Reboot or re–upgrade)	DI.. DI...... DI.. DI......

Operating channel

Central frequency(MHz)	Channel1	Channel2	Channel3	Channel4	Channel5	Channel6	Channel7	Channel8
FCC	5660	5695	5735	5770	5805	5878	5914	5839
CE/SRRC	5735	5770	5805	-	-	-	-	5839
MIC	5660	5700	-	-	-	-	-	5745

Make sure you fully understand and abide by local laws and regulations before using this product. An amateur radio license may be needed in FCC regions when using channels 1,2,6or 7, as they are amateur frequency bands. Users who use the amateur frequency bands with a modified or cracked version or without a license may be punished for breaking local laws or regulations.

Button operation

5D button

Toggle the button to scroll through the menu. Press the button to confirm.

Record button

Press to start or stop video recording.

Back button

Press to return to the previous menu or exit the current mode.

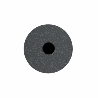

Link button

Short press to enter the linking state, long press for 8 seconds to enter the upgrade state.

Software interface

Main interface-1

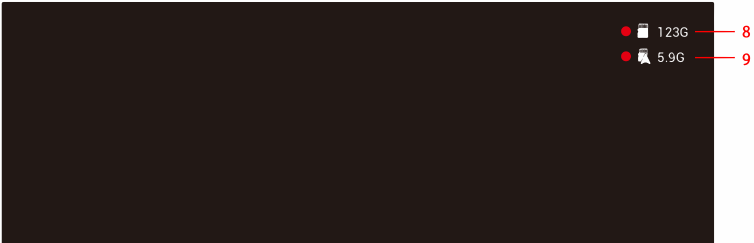

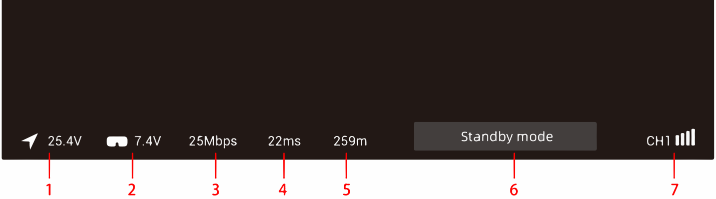

1-VTX input voltage:

Detect VTX voltage, intelligently identify the voltage of 2, 3, 4, 6 string LiPo batteries, alarm when a single battery is lower than 3.5V, and alarm in red font when the voltage is too low.

2-VRX input voltage:

Detect VRX low battery alarm, intelligently identify the voltage of 2, 3, 4, 6 string LiPo batteries, alarm when a single battery is lower than 3.5V, red font and buzzer alarm when the voltage is too low.

3-Real-time bit rate

Display real–time transmission code rate, two display modes of 25.0Mbps and 50.0Mbps.

4-Time delay:

Displays the total delay from the transmission of images captured by the VTX camera to the ground end.

5-Ranging mode:

The function of calculating the transmission distance from VRX to VTX according to the wireless transmission delay, the signal is interfered will lead to error amplification。

6-Status prompt:

The text prompts information that needs attention in the current state.

7-Current channel:

Display the current setting channel, the signal grid has 5 states, 4 grids, 3 grids, 2 grids, 1 grid, and blank.

8-VRX SD card status:

Display the status and remaining capacity of the VRX SD card. When recording, the red circle flashes to prompt, the status of the SD card not detected is displayed as NO SD, and the status of the memory is full is displayed as –.

9-VTX storage status:

Display the status and remaining capacity of the VTX storage, When recording, the red circle flashes to prompt, the status of the storage not detected is displayed as NO SD, and the status of the memory is full is displayed as –.

Menu Channel-2

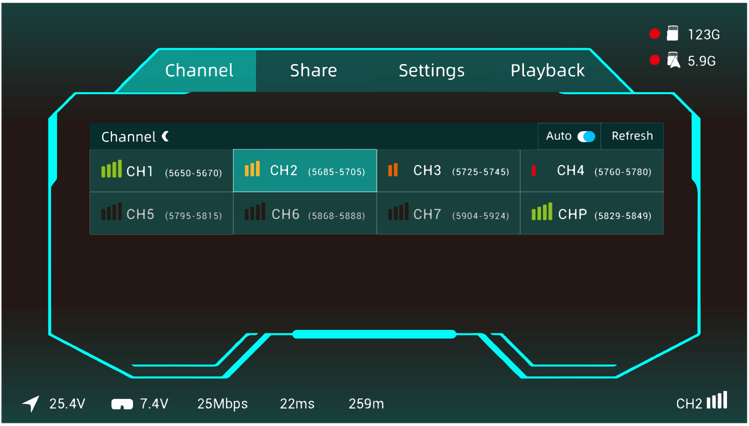

CH1 (5650-5670)	CH2 (5685-5705)	CH3 (5725-5745)	CH4 (5760-5780)
CH5 (5795-5815)	CH6 (5868-5888)	CH7 (5904-5924)	CHP (5829-5849)

1、Display the interference situation of each channel. The signal strength is divided into 4 grids, 3 grids, 2 grids, 1 grid, and a space. The signal display space is occupied and cannot be selected. The white stroke is the selection box. Press the middle button to confirm the current channel and highlight it.

2、 Channel working logic: When switching between standard bit rate and high bit rate, the current channel will be set to CHP, and the channel needs to be reselected. CHP is a public channel, which is easy to be interfered and is not recommended for flight work; Auto is a channel that automatically refreshes the signal interference situation of all channels; Refresh is the channel of manual refresh.

3、Channel display of each country: FCC standard displays 8 channels (CH1/2/3/4/5/6/7/P), CE/SRRC standard displays 4 channels (CH1/2/3/P), MIC standard displays 3 channels (CH1/2/P). Only in FCC mode, the high bit rate mode can be turned on, and the 8 channels become 4 channels CH1, CH2, CH3, CHP.

Menu Settings-3

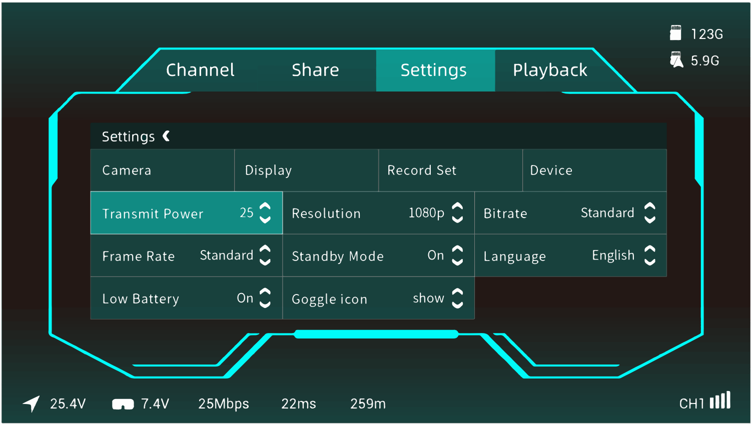

Transmit Power 25
Resolution 1080p
Bitrate Standard
Frame Rate Standard
Standby Mode On
Language English
Low Battery On
Goggle icon show

1-Camera:

The adjustable contents of the camera are scene preset, EV value, saturation, sharpness, white balance, rotate, and ratio settings.

2-Display:

Display adjustable content is zoom out, brightness, focalization mode, custom OSD, OSD position, font upgrade, custom font, viewfinder, viewfinder edit settings.

3-Record set:

The recording can be adjusted as VTX REC resolution, REC device, takeoff REC, REC loop, format SD card, format VTX.

4-Device:

The adjustable contents of the device are buzzer volume, ranging mode, weak signal, reset all, device information, and instructions.

5-Transmit Power:

The default transmit power can be 25mW, 200mW, 500mW, 700mW, the maximum can be set to 1200mW when FCC is turned on, and the maximum can be set to 350mW when MIC is turned on.

6-Resolution:

The resolution can choose 720P and 1080P, when 1080P is selected, the high frame rate mode cannot be selected.

7-Bitrate:

Standard bit rate and high bit rate can be selected to obtain different image quality, and high bit rate can only be enabled in FCC mode.

8-Frame Rate:

Standard frame rate and high frame rate can be selected to obtain different time–lapse experiences, and high frame rate is only supported in 720P mode.

9-Standby Mode:

When in standby mode, the transmission power of VTX terminal and VRX terminal is 10dbm, and the current set transmission power will be output only after exiting standby mode or turning off the standby mode switch. Turning on the standby mode requires the air unit serial port to be correctly connected to the flight controller. When the goggles receive the drone’s unlock signal, it will automatically exit the standby mode. If there is no flight controller support, you can choose to turn off this function.

10-Language:

Language switching English/中文.

11-Low Battery:

Detect VRX low battery alarm, intelligently identify the voltage of 2, 3, 4, 6 string LiPo batteries, alarm when a single battery is lower than 3.5V, red font and buzzer alarm when the voltage is too low.

12-Goggle icon:

You can choose to display or hide the icons on the main menu interface.

Menu Playback-4

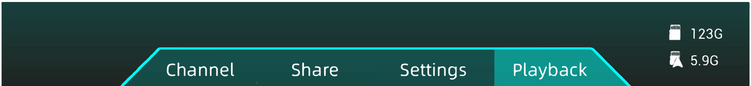

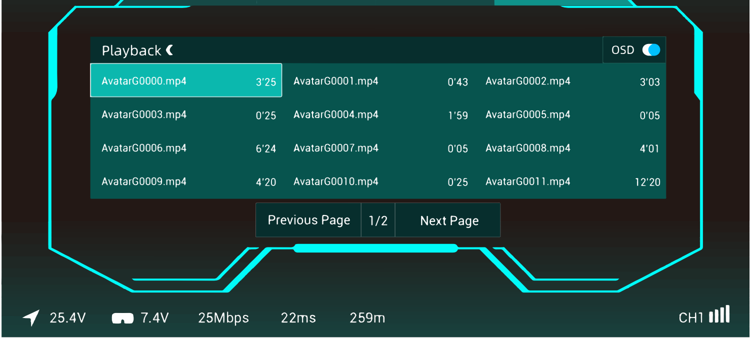

AvatarG0000.mp4	3'25	AvatarG0001.mp4	0'43	AvatarG0002.mp4	3'03
AvatarG0003.mp4	0'25	AvatarG0004.mp4	1'59	AvatarG0005.mp4	0'05
AvatarG0006.mp4	6'24	AvatarG0007.mp4	0'05	AvatarG0008.mp4	4'01
AvatarG0009.mp4	4'20	AvatarG0010.mp4	0'25	AvatarG0011.mp4	12'20

1、The OSD switch can be turned on or off. When it is turned on, the flight control OSD information (if any) and the flight information of the main interface will be superimposed on the playing video interface. When the selection box stays in the video list, press and hold the VRX confirmation key to open the multi-selection function, and the menu box will display function settings (delete, select all) , cancel), press the return key again to exit the multi-selection mode.

2、On the playback interface, click the middle button to pause/play, and the left and right arrow keys to adjust rewind/fast forward

Precautions

1. Before powering on, please install all antennas to avoid damage to components.
2. Please make sure the monitor supports the set resolution and frame rate, otherwise it will cause abnormal display.
3. The transmit power of VTX and VRX is only 10mW when the standby mode is on.
4. If you use it with other 5.8G devices at the same time, please choose a different channel.

Specifications

Model	Avatar FPV VRX
Communication Frequency	5.725-5.850GHz
Transmitter Power(EIRP)	FCC:<30dBm;CE:<14dBm;SRRC:<20dBm; MIC:<25dBm
I/O Interface	HDMI,micro SD card slot,DC5.5*2.1mm

HDMI Out	1080p60fps,720p100fps,720p60fps
Power Input	7–25.2V(2S–6S)
SD Card	Support 256G
System	Avatar HD system

Model	Red bird
Polarization	LHCP
Bandwidth	5.6GHz–6.0GHZ
Average Gain	1.9dBi
Radiation Efficiency	⩾97%
VSWR	⩽1.3
Cross–Polar Rejection	–15to–30dB
Connector	RP–SMA
Dimension	H24.8mm*R15.3mm
Weight	4.2g

Model	Built–in antenna
Polarization	LHCP
Bandwidth	5.6GHz–6.0GHZ
Average Gain	7.6dBi
HPBW	90°H plane + 90°E plane
VSWR	＜1.5
Input Impedance	50Ω
Dimension	35mm×35mm×7mm

WALKSNAIL Support

email: support@walksnail.com

AVATAR FPV VRX

快速入门指南

V1.0

简介

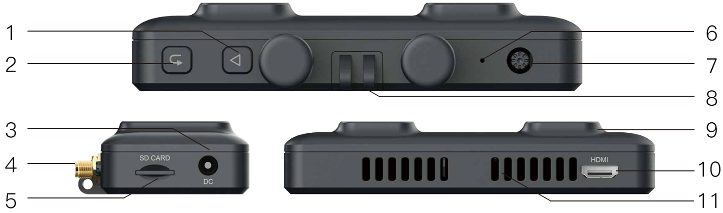

1：录制键
2：返回键[1]
3：电源输入[2]
4：天线座
5：SD卡槽
6：对频键
7：五维按键
8：固定支架
9：定向天线
10：HDMI输出
11：指示灯

[1] 长按5秒切换为720p/60fps标准帧率
[2] 输入电压7–25.2V

对频

1. 连接VRX和VTX天空端电源。
2. 等待设备启机后，分别按下VRX和VTX天空端对频按钮，当进入配对状态时，VTX 指示灯变为红色，VRX端发出滴... 滴... 滴...蜂鸣器提示。
4. 对频成功后，VTX 上的指示灯变为绿色常亮，VRX蜂鸣器停止并显示图传画面。

升级

请到官网下载最新升级固件，AvatarSE_Gnd_X.X.X.img 对应VRX端升级固件，拷贝到 VRX 端 SD 卡中，注意请勿修改文件名。

1. 将升级文件复制到 VRX 端 SD 卡的根目录下，连接电源并等待设备启机（如果有，请先删除旧固件文件）。
2. 长按 VRX 端对频按钮 8 秒后蜂鸣器长响一秒后松开，等待 VRX 自动重启后发出蜂鸣器提示音滴……滴……滴……(升级时间大约为6分钟，中途请勿断电)
3. 升级成功后，眼镜端蜂鸣器长响5秒后停止并自动重启。

状态指示

VRX蜂鸣器状态	
对频状态	滴…. 滴…. 滴….
升级固件	滴…… 滴…… 滴…… 滴——
升级失败 (未检测到SD卡或固件)	滴.. 滴.. 滴..
启机失败 (重启或重刷固件)	滴.. 滴…… 滴.. 滴……

工作频道

Central frequency(MHz)	Channel1	Channel2	Channel3	Channel4	Channel5	Channel6	Channel7	Channel8
FCC	5660	5695	5735	5770	5805	5878	5914	5839
CE/SRRC	5735	5770	5805	-	-	-	-	5839
MIC	5660	5700	-	-	-	-	-	5745

使用本产品前，请确保您充分了解并遵守当地法律法规。 在 FCC 地区使用 1、2、6 或 7 频道时可能需要业余无线电许可证，因为它们是业余频段。 使用修改或破解版本或未经许可使用业余频段的用户可能会因违反当地法律或法规而受到处罚。

按键操作

五维按键

上下左右控制菜单选择框方向，按下确认或取消选择。

录制键

按下可开始/暂停录像

返回键

按下可返回上一级菜单或当前模式。

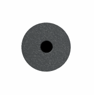

对频键

短按进入对频状态，长按8秒进入升级状态。

软件界面

主界面-1

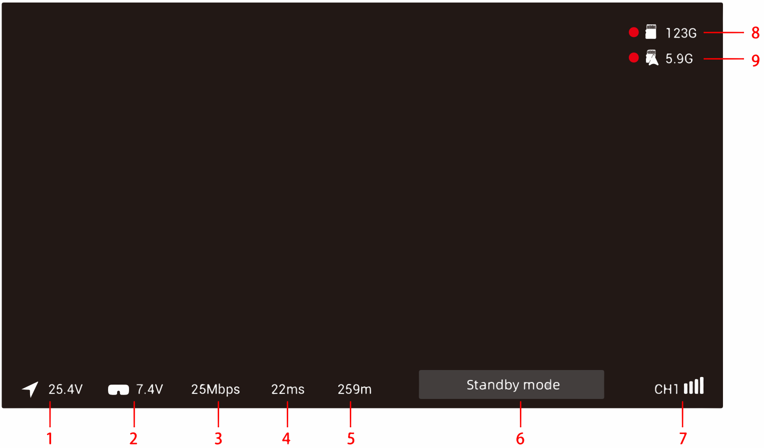

1-天空端输入电压

显示天空端供电电压，智能识别2、3、4、6串LiPo电芯电压，单片电芯低于3.5V红色字体报警提示。

2-地面端输入电压：

显示 VRX 供电电压，智能识别2、3、4、6串LiPo电芯电压，单片电芯低于3.5V红色字体和蜂鸣器报警提示。

3-实时码率

显示实时传输码率单位Mbps，25.0Mbps和50.0Mbps两种显示模式。

4-图传延迟：

显示从发射端相机采集图像传输至地面端的总延时。

5-测距功能：

依据无线传输延时计算眼镜端至发射端传输距离功能，信号被干扰会导致误差放大。

6-状态提示：

文字提示当前需注意的状态提示。

7-当前频道：

显示当前设置频道，信号格共5种状态，4格、3格、2格、1格、空格。

8-地面端SD卡状态：

显示 VRX 内存卡状态及剩余容量，录像时红圈闪烁提示，不在录制状态不显示红圈，检测不到SD卡状态显示为NO SD，卡满状态显示为–。

9-天空端内存状态：

显示天空端内存状态及剩余容量，录像时红圈闪烁提示，不在录制状态不显示红圈，检测不到内存状态显示为NO SD，卡满状态显示为–。

菜单频道-2

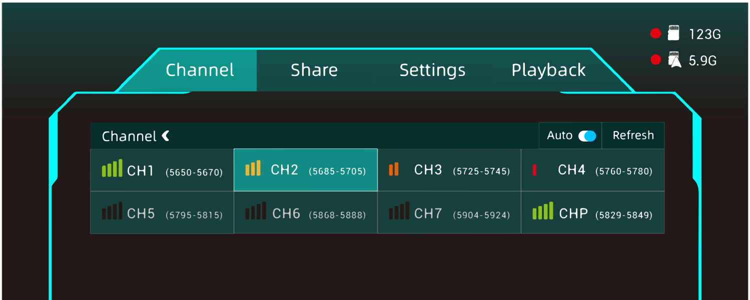

CH1 (5650-5670)	CH2 (5685-5705)	CH3 (5725-5745)	CH4 (5760-5780)
CH5 (5795-5815)	CH6 (5868-5888)	CH7 (5904-5924)	CHP (5829-5849)

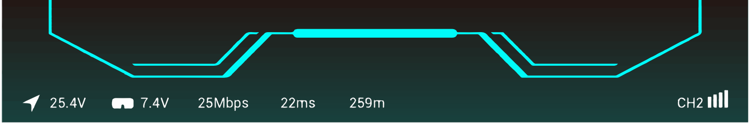

1、显示各频道的干扰情况，信号强度分为4格、3格、2格、1格、空格，信号显示空格为已被占用不可选，白色描边为选择框，按下确认键高亮显示，高亮显示为当前频道。

2、频道工作逻辑，标准码率和高码率切换时会将当前频道设置为CHP需重新选择频道，CHP为公共频道容易被干扰不建议飞行工作使用，Auto开关为自动刷新全频道信号干扰情况，Refresh为手动刷新。

3、各国家频道显示，FCC标准显示8个频道(CH1/2/3/4/5/6/7/P)，CE/SRRC标准显示4个(CH1/2/3/P)，MIC标准显示3个(CH1/2/P)。仅限FCC模式可开启高码率模式，且8个频道变成4频道CH1、CH2、CH3、CHP。

菜单设置-3

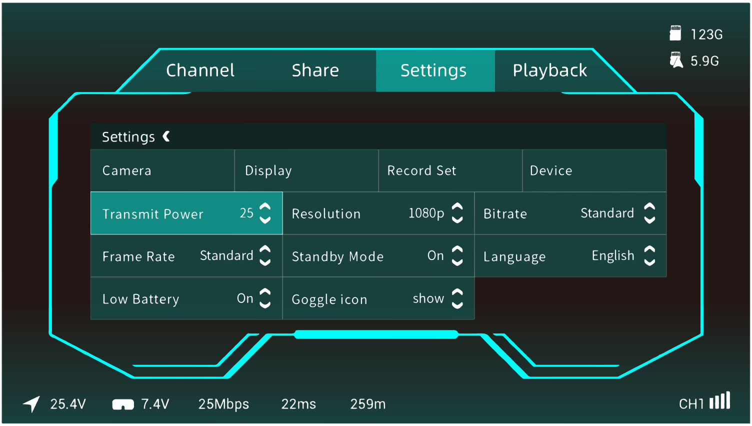

Transmit Power 25
Resolution 1080p
Bitrate Standard
Frame Rate Standard
Standby Mode On
Language English
Low Battery On
Goggle icon show

1-Camera：
相机可调整内容分别为场景预设、曝光、饱和度、锐度、白平衡、画面旋转、画面比例等设置。

2-Display：

显示可调整内容为画面缩放、屏幕亮度、聚焦模式、自定义OSD、OSD位置、升级字体、自定义字体、取景框、取景框设置。

3-Record set：
录像可调整内容为VTX发射端分辨率、录像设备、自动启停、循环录制、格式化SD卡、格式化发射端。

4-Device:
设备可调整内容为蜂鸣器音量、测距模式、信号丢失提示、恢复出厂设置、设备信息、操作说明。

5-Transmit Power:
发射功率默认可选择25mW、200mW、500mW、700mW功率，开启FCC最大可设置1200mW,开启MIC最大可设置350mW。

6-Resolution:
分辨率可以选择720P和1080P，当选择1080P不可选择高帧率模式。

7-Bitrate:
可选择标准码率和高码率获得不同图像质量，高码率仅支持在FCC模式开启。

8-Frame Rate:
可选择标准帧率和高帧率获得不同的延时体验，高帧率仅支持720P模式下。

9-Standby Mode:
当处于待机模式时VTX 端和VRX 端发射功率为10dbm，退出待机模式或关闭待机模式开关才会输出当前设置的发射功率，开启待机模式时此功能需要天空端串口正确连接飞控当眼镜收到飞行器解锁信号时自动退出待机模式，如无飞控支持可选择关闭此功能。

10-Language:
语言切换English/中文。

11-Low Battery:
检测VRX端低电量警报，智能识别2、 3、4、6串LiPo电芯电压，单片电芯低于3.5V报警，电压过低红色字体和蜂鸣器报警提示。

12-Goggle icon:
可选择菜单主界面图标显示或隐藏。

菜单回放-4

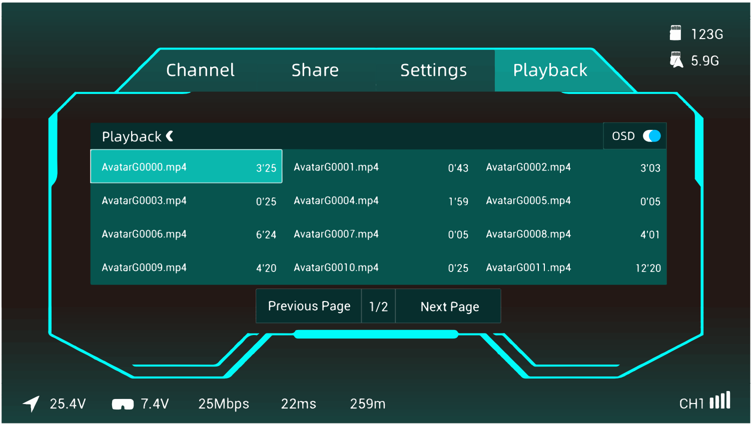

AvatarG0000.mp4	3'25	AvatarG0001.mp4	0'43	AvatarG0002.mp4	3'03
AvatarG0003.mp4	0'25	AvatarG0004.mp4	1'59	AvatarG0005.mp4	0'05
AvatarG0006.mp4	6'24	AvatarG0007.mp4	0'05	AvatarG0008.mp4	4'01
AvatarG0009.mp4	4'20	AvatarG0010.mp4	0'25	AvatarG0011.mp4	12'20

1、选择框移动到OSD选项可以选择打开或关闭，打开时在播放视频界面叠加飞控OSD信息(如有)和主界面飞行信息，当选择框停留在视频列表中，长按 VRX 确认键打开多选功能，菜单框显示功能设置（删除、全选、取消），再次按下返回键退出多选模式。

2、播放界面单击中键暂停/播放，左右方向键调整快退/快进

注意事项

1. 通电前，请安装好所有天线，避免元器件损坏。
2. 请确认显示器支持所设置的分辨率和帧率，否则会导致出图异常。
3. 待机模式开启且飞行器未解锁天空端和VRX发射功率受限于10mW。
4. 如果您同时与其他5.8G设备一起使用，请选择不同的频道。

VRX规格参数

型号	Avatar FPV VRX
通信频率	5.725-5.850GHz
发射功率(EIRP)	FCC:<30dBm;CE:<14dBm;SRRC:<20dBm;MIC:<25dBm
接口	HDMI,microSD卡槽,DC5.5*2.1mm
HDMI输出	1080p60fps,720p100fps,720p60fps
宽电源输入	7-25.2V(2S-6S)
SD卡槽	支持256G
系统	Avatar HD system

型号	Red bird
极化方向	左旋圆极化(LHCP)
工作带宽	5.6GHz–6.0GHZ
平均增益	1.9dBi
辐射效率	≥97%
驻波比	≤1.3
交叉极化抑制	–15to–30dB
连接器	RP–SMA
外形尺寸	H24.8mm*R15.3mm
重量	4.2g

型号	内置天线
极化方向	左旋圆极化(LHCP)
工作带宽	5.6GHz–6.0GHZ
平均增益	7.6dBi
半功率波束角	90˚H+90˚E
驻波比	＜1.5
输入阻抗	50Ω
尺寸	35mm×35mm×7mm

WALKSNAIL 技术支持
email: support@walksnail.com